

KAWASAKI STEEL GIHO

Vol. 23(1991) No.3

---

An Expert System for Diagnosis of Strip Thickness Accuracy in Cold Rolling Tandem Mill

(Hiroaki Iguchi)

(Nariharu Kitao)

(Katsuaki Sanou)

(Katsumi Iritsuki)

(Naoki Karasawa)

(Tomio

Komatsu)

---

:

programable logic controller



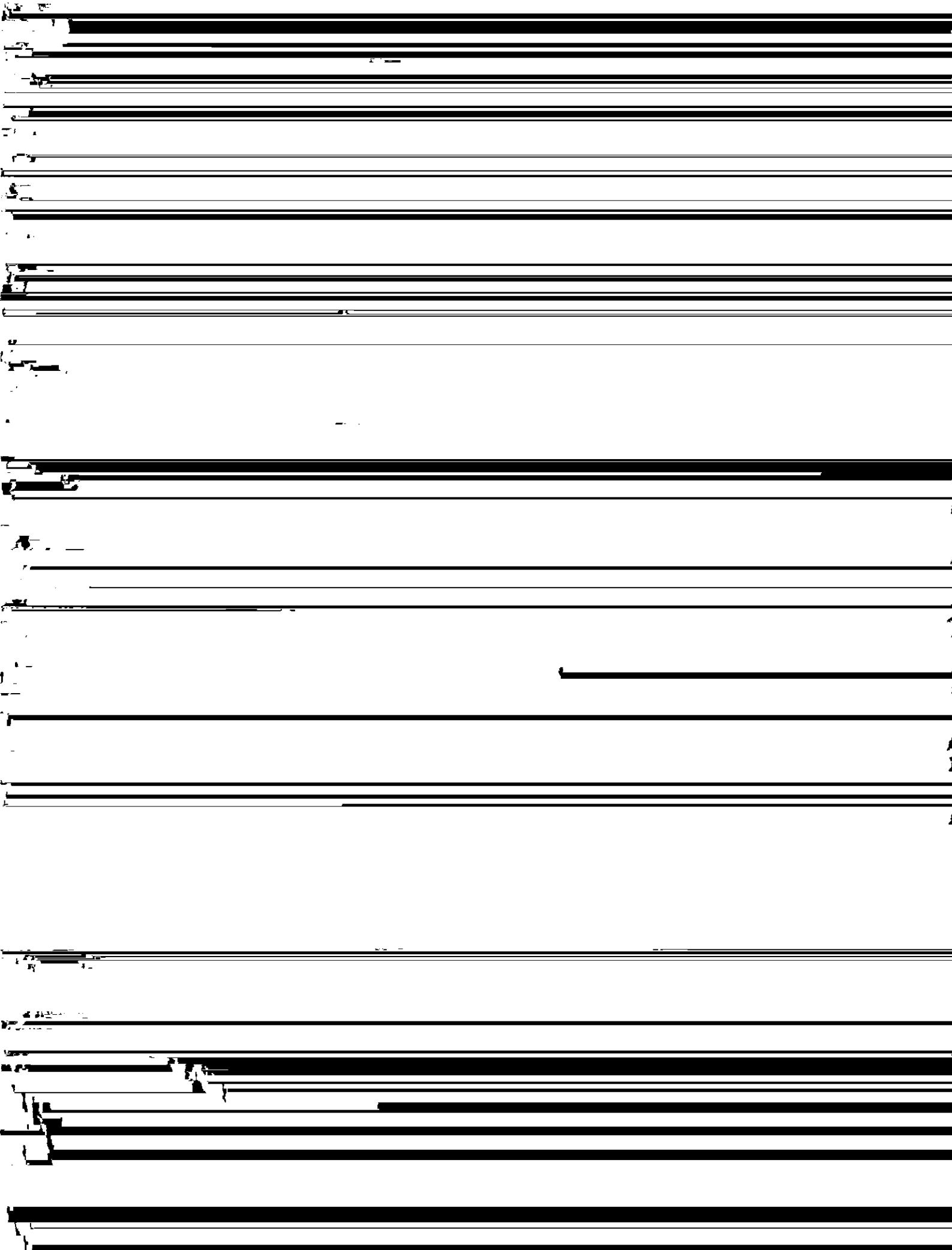

であるため、AGCの異常箇所、要因の究明に時間がかかり、生産の

阻害を防止してしまふ場合がある

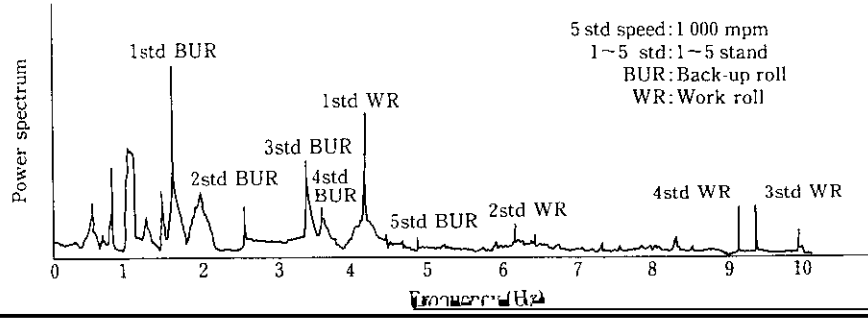

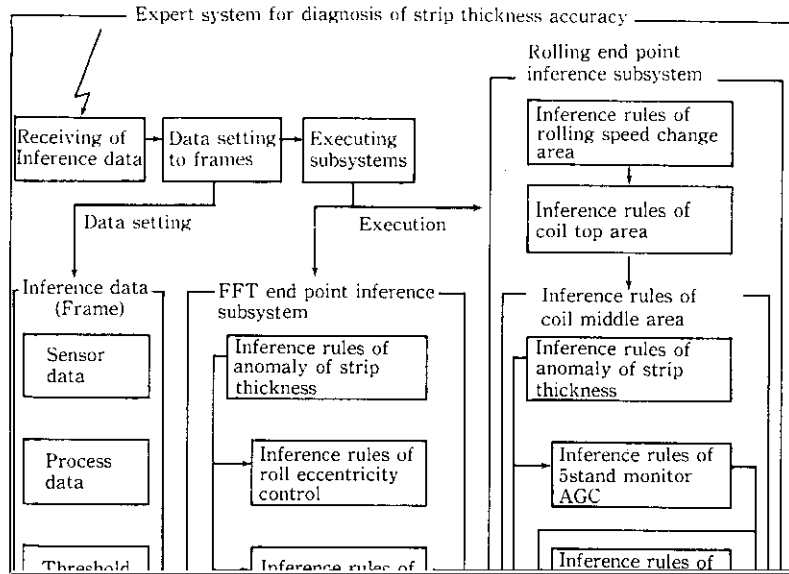

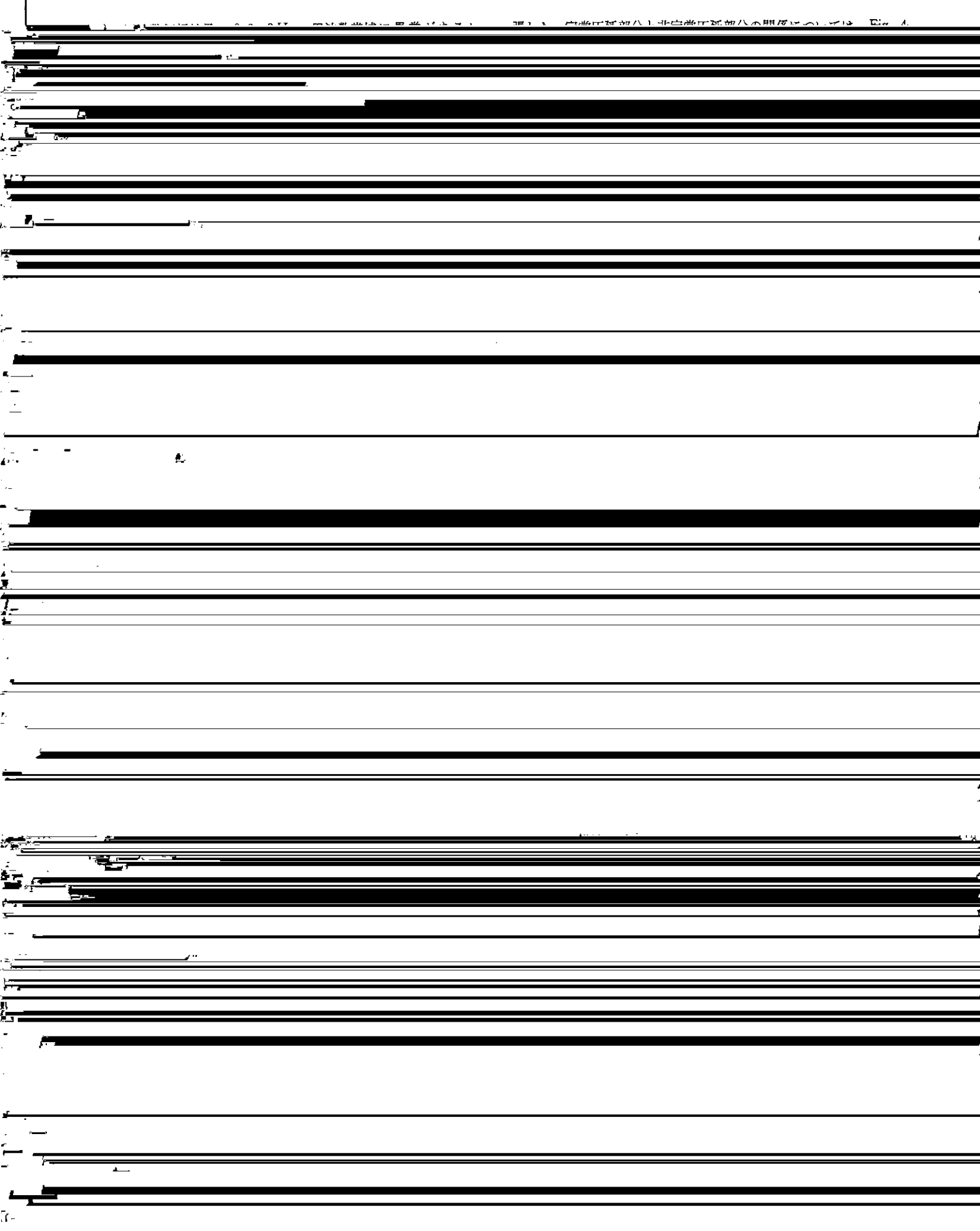

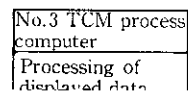
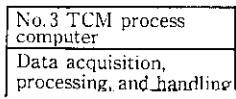
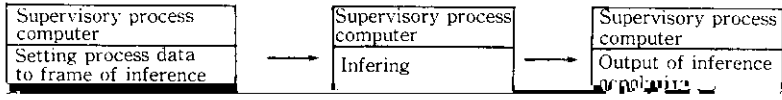

1997/12/27 15:11:19 (231/650) 2020-01-20 15:11:19

[REDACTED]

[REDACTED]

[REDACTED]

[REDACTED]

[REDACTED]

[REDACTED]

[REDACTED]

[REDACTED]

[REDACTED]

[REDACTED]

[REDACTED]